



EMTP® – License Activation with License Key

Contents

Retrieve License key 2

Additional License Manager 4

Activation 6

Retrieve License key

1. On license creation, the **License Manager** receives an email from **LicenseSpring** (no-reply@licensespring.com) containing the credentials required to access the license management web account and the **License Key** required the activation of EMTP.

If you cannot find the email in your inbox, please check your spam folder.



You have been assigned as an EMTP License Manager to an order.

An EMTP license manager account has been created. From there, you may visualize your license key(s) which are needed to activate EMTP, and your license(s) usage. To access, click on the User portal link provided in the next section. Login information is included in the same section. To download EMTP, please do to: <https://www.emtp.com/download-emtp> An account to EMTP.com is required.

USER PORTAL CREDENTIALS

<https://users.licensespring.com>
User portal

EMTP
Company code
david.munoz@ *****
Email

Initial password
https://users.licensespring.com/set-password/?key=2ndyfdv7dkgmh82tbbgx3lbrxir12ph5e3oq17hp2de0o0terfwuqzdlfxa318ix&is_initial_password=true
Set password URL

2. Log into <https://users.licensespring.com> using the credentials received by email. The **Company Code** is **EMTP**.

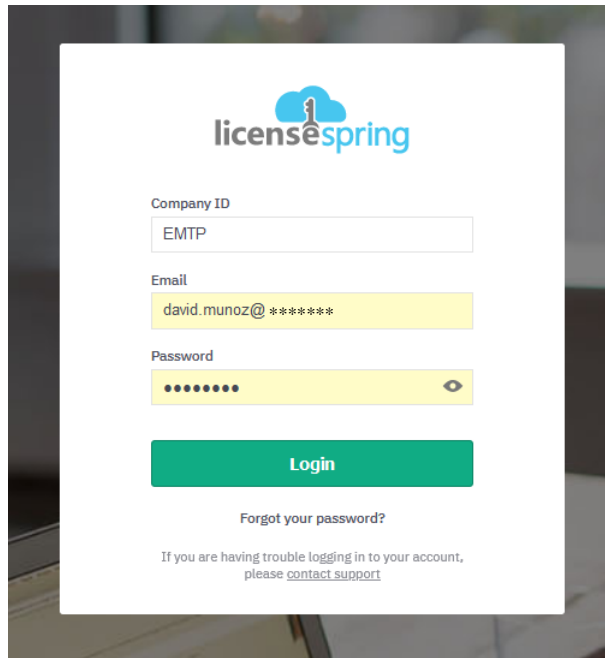

- Once logged in, navigate to the "**Licenses**" section on the left side of the page. All available licenses are displayed in a table. Click on a line to display all information related to a license.

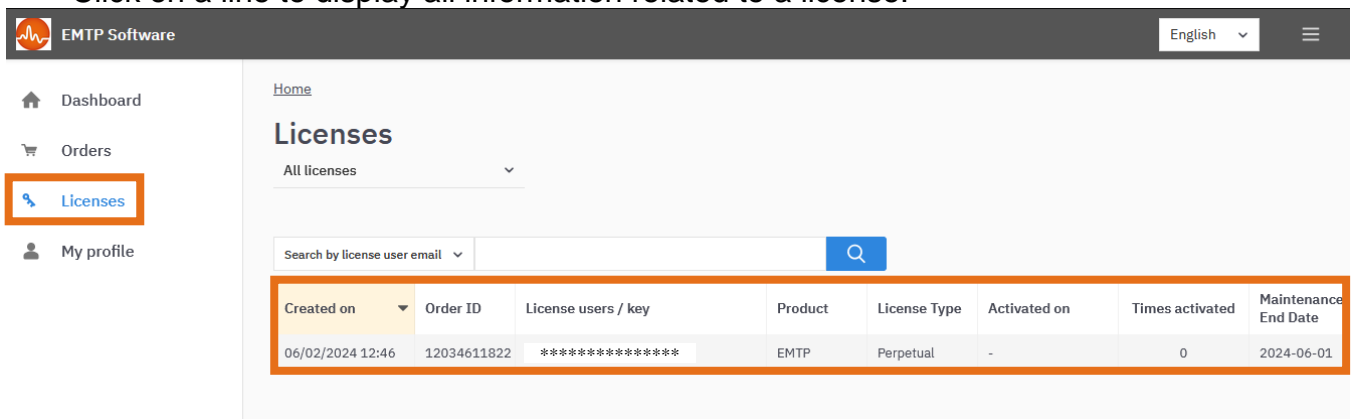

Created on	Order ID	License users / key	Product	License Type	Activated on	Times activated	Maintenance End Date
06/02/2024 12:46	12034611822	*****	EMTP	Perpetual	-	0	2024-06-01

- Activate the desired license by using its **License Key (XXXX-XXXX-XXXX-XXXX)** which is displayed on the top of the page.

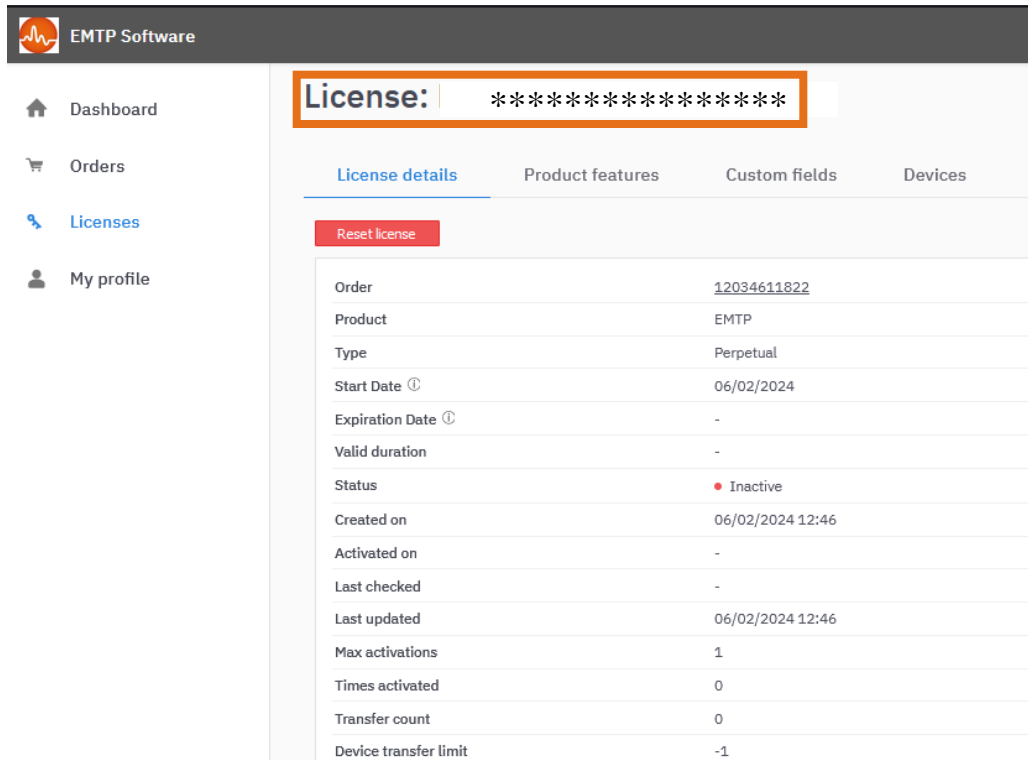

The screenshot shows the EMTP Software interface. On the left is a navigation menu with 'Dashboard', 'Orders', 'Licenses', and 'My profile'. The main content area is titled 'License:' and contains a redacted license key. Below this are tabs for 'License details', 'Product features', 'Custom fields', and 'Devices'. A 'Reset license' button is visible. A table displays license details:

Order	12034611822
Product	EMTP
Type	Perpetual
Start Date ⓘ	06/02/2024
Expiration Date ⓘ	-
Valid duration	-
Status	● Inactive
Created on	06/02/2024 12:46
Activated on	-
Last checked	-
Last updated	06/02/2024 12:46
Max activations	1
Times activated	0
Transfer count	0
Device transfer limit	-1

- At any time, the license manager may visualize which devices have used or are currently using the license in the **Devices** tab.

Additional License Manager

- Additional license managers may be added from the Orders section.

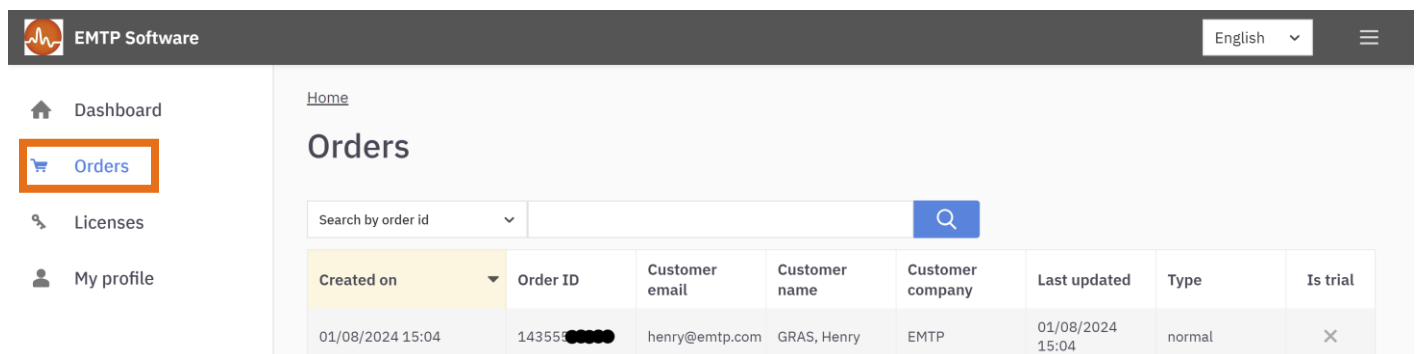

The screenshot shows the EMTP Software interface with the 'Orders' section selected in the navigation menu. The main content area displays a table of orders:

Created on	Order ID	Customer email	Customer name	Customer company	Last updated	Type	Is trial
01/08/2024 15:04	14355[REDACTED]	henry@emtp.com	GRAS, Henry	EMTP	01/08/2024 15:04	normal	×

- All licenses are linked to an Order ID which is provided in the Order confirmation of the license delivery.
Click on the Order line.
- Additional license managers may be added from the Orders section.

[Orders](#)

Order: 14355 [REDACTED]



[Order details](#)

[Licenses](#)

[License managers](#)

[Customer](#)

[Add license manager](#)

Email	First Name	Last Name	Phone number	Initial password	Change password		
henry@empt.com	Henry	GRAS	-	N/A			
Previous		Page 1 of 1	Next				

Activation

For activation, EMTP must be installed (see Installation Manual) and the user must have a valid License Key (Retrieve License key, step 4).

- 1- After EMTP is installed, go to the menu **“Start”** on your computer **All programs/EMTPWorks X.X.X**, and click in the program **EMTPWorks**. If no valid license is activated the **EMTP Activation Utility will open**.

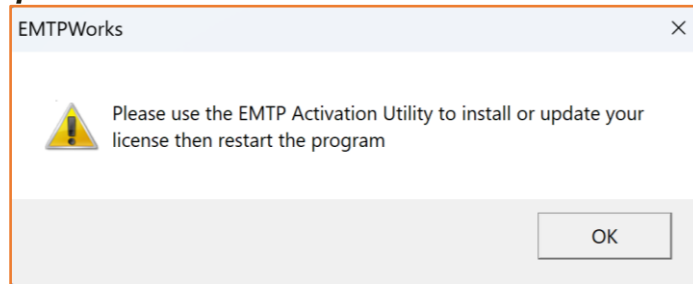

The Activation Utility is also accessible from the Help & Support section on the left side of the File page of EMTPWorks or at the following location:

C:\Program Files (x86)\EMTPWorks X.X.X\EMTP Activation Utility\EMTP_ActivationUtility.exe

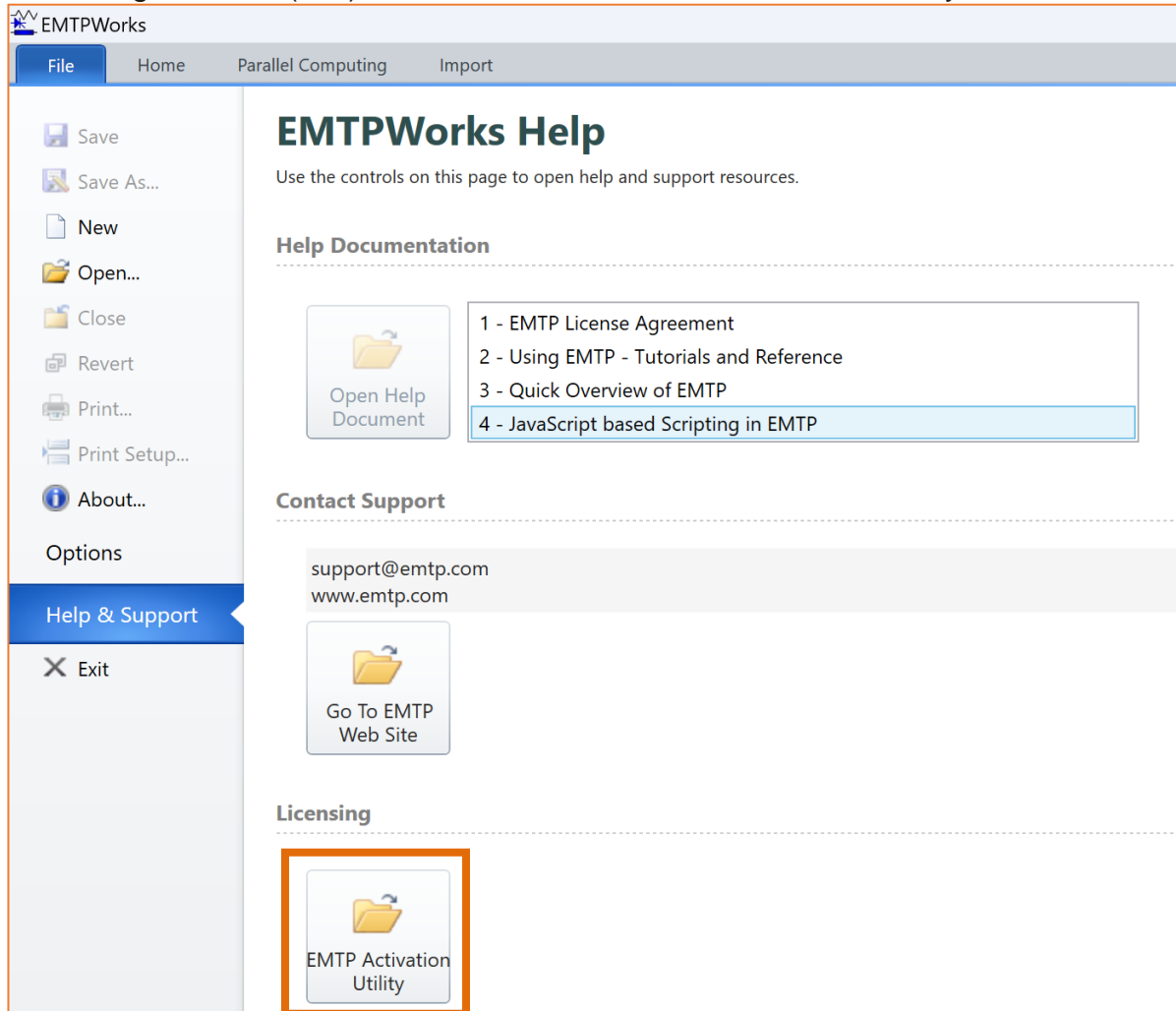

2- Click on “**Activate**”

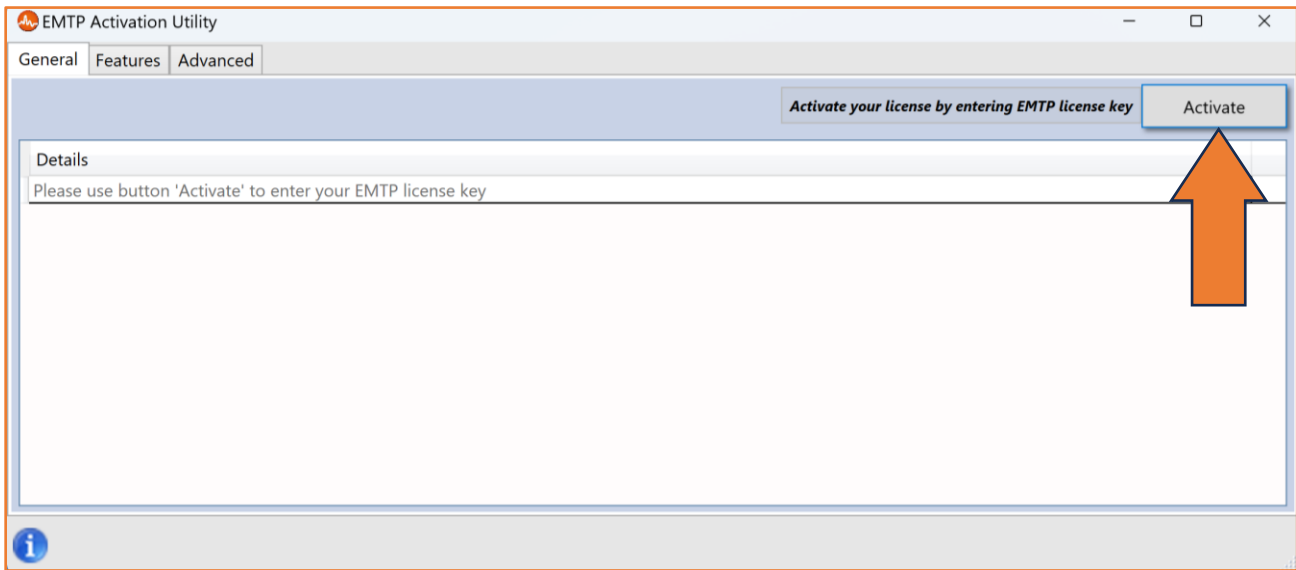

3- A window will pop-up. Select the Key option.

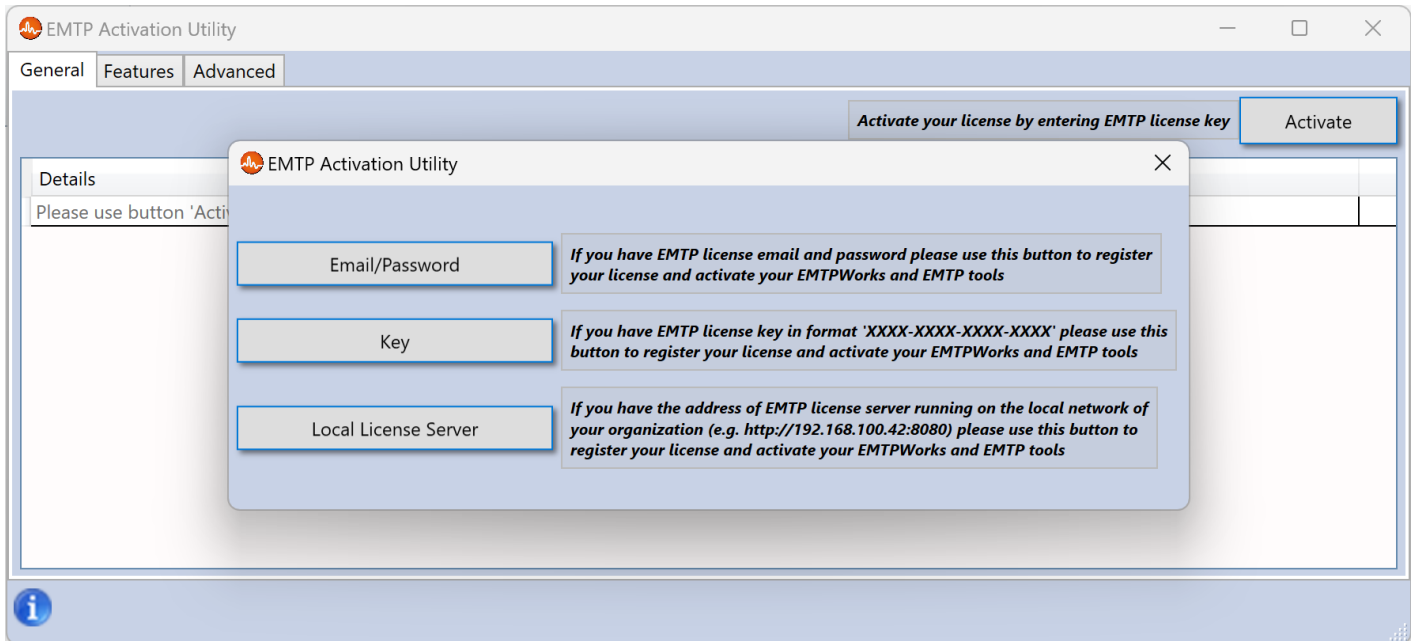

4- Paste the **License Key** (see Retrieve License key, step 4) and click “**OK**”. All the license details will be displayed and EMTP will be ready to use.

EMTP Activation Utility

General Features Advanced

Activate your license by entering EMTP license key Activate

Details	
Grace period without connecting to Internet	Unknown minutes
Last verification status:	License appears to be invalid or verification process was unexpectedly interrupted (please make sure that the "EMTPInfoTool5.exe" can access the Internet)
There are 0 activations for this license (maximum allowed activations is 0)	

EMTP Activation Utility

Enter your EMTP license key

.....

Show key OK

i

EMTP Activation Utility

General Features Advanced

Release the EMTP license to allow use elsewhere or by someone else Release

Details	
Activation status:	'Active'
Grace period without connecting to Internet	10080 minutes
Last time verified at	'2024-07-12 08:49:01'
Last verification status:	Verified
Maintenance end date	'2025-04-08 19:00:00'
There are 2 activations for this license (maximum allowed activations is 1)	
Valid until	'2025-03-09 19:00:00'

i

- 5-** EMTP may be started:
- From the start menu

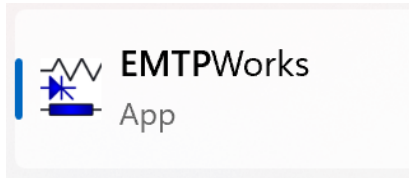

- From **C:\Program Files (x86)\EMTPWorks X.X.X\EMTPWorksXXX.exe**
Where X.X.X (XXX) is the version number, for example 4.5.0 (450).

Do not hesitate to get in touch with our technical support if you require some assistance:

EMTP[®] Technical support
support@emtp.com